65

BROHICAN

George E. May

Digitized by the Internet Archive
in 2014

https://archive.org/details/brohican196512brog

THE 1965 BROHICAN

Published by the
Senior Class

BROGDEN HIGH SCHOOL

Dudley, North Carolina
Volume 12

FOREWORD

As Seniors we can fully realize the extent to which Brogden High School has affected our lives. Our teachers, classmates and close friends for the past twelve years have centered around our school. As we prepare to leave for the various paths our lives may take, we leave as our last contribution this yearbook.

We hope that at some future date when we chance to look through our yearbook, it will bring back pleasant memories of the teachers, friends, and classmates who have become a part of our past.

We, the Senior Class, present to you the BROHICAN OF 1965.

TABLE OF CONTENTS

Introduction . . . . . .

Classes . . . . . .

Activities . . . . . .

Features . . . . . .

Sports . . . . . .

Elementary . . . . . .

Ads . . . . . .

We thank you for lighting a spark in our lives in an attempt to guide us on the right path. Your patience and devotion have earned you a permanent place in our hearts. In order to repay you in a small measure for all you have done for us, we the Senior Class, would like to dedicate this, our 1965 BROHICAN to you, MR. DAVID EARL SUTTON.

MR. DAVID EARL SUTTON

ADMINISTRATION
PRINCIPAL

Dedicated! Understanding! Efficient! These are only a few of the words that we could use to describe our principal, Mr. L. J. Outlaw, Jr. Not only is he regarded as the authoritative figure of our school but is also considered to be a friend of the individual student. We are indebted to him for all that he has done for us and for our school.

SECRETARY

To Mrs. Phillip Bryan, Janet to all of us here at Brogden, we are truly grateful for her many good qualities, talents, and service to all of us. In addition to her duties as school secretary, she has been a friend in general to students and teachers. Janet, we are thankful to have you in our school office.

SCHOOL BOARD

Our school board is made up of five dedicated men who are constantly striving to better our educational opportunities. They are, as seated, Mr. Joseph Grady, Mr. Rudolph Gwaltney, Mr. Winfield Byrd, Mr. Rand Montague, and Mr. Leslie Casey.

HIGH SCHOOL FACULTY

Mrs. Phyllis Y. Edmundson, B.S.
Atlantic Christian College
Science

Mrs. Jean A. Hollowell, B.S.
East Carolina College
Business

Mr. R. K. Jernigan, B. S.
N.C. State
Agriculture

Mrs. Lucy O. Johnson, B.S.
Coker College
Librarian

Mrs. Betty B. Miller, B.S.
Appalachian State Teachers College
English

Mr. George E. Moye, Jr., B.S.
Atlantic Christian College
Science

Mrs. Nan Popiel, B.S.
East Carolina College
English

Mrs. Elizabeth M. O'Berry, B.S.; M.A.
Western Carolina College - East Carolina College
French - Guidance

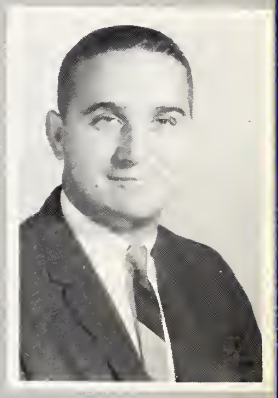

Mr. Cullen B. Price, Jr., B.S.
N.C. State
Mathematics

Mr. Leland L. Smith, A.B.; M.A.
East Carolina College
Geography - Typing

Mrs. Rosalie S. Smith, B.S.
East Carolina College
Home Economics

Mr. David Earl Sutton, A.B.
Duke University
Social Studies

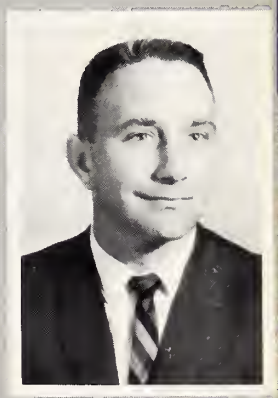

Mr. Royce K. Swinson, B.S. M.A.
Wake Forest - East Carolina College
History - Physical Education

BUS DRIVERS

The bus drivers have the responsibility of transporting the students to and from school each day. Through rain, sleet, snow, or fog, they are ever ready to complete with safety their appointed rounds.

CUSTODIANS

Keeping house for over 1,000 students is quite a job, but this year we were fortunate in having with us Mr. and Mrs. Underwood. They have succeeded, despite our frequent carelessness, in keeping our school neat and clean and giving it the atmosphere of "a home away from home."

LUNCHROOM STAFF

Day after day the wonderful women of our lunchroom staff plan and prepare a hearty meal for us. Under the careful guidance of Mrs. Gwaltney, the supervisor, the lunchroom staff prepares excellent dishes containing the vitamins and minerals which are essential to our diet.

THE SENIOR CLASS

We are the last to graduate from Brogden High, but though time passes, our memories will always be filled with the wonderful times we've had, the teachers and classmates we knew. Our hearts are filled with pride and devotion for Brogden High. It took a long time and hard work, but we made it!

Then . . . . . we were innocent!

"But I told you I didn't do it!"

Through THICK . . . . . and THIN!

Little girls have
pretty curls.

"Eeeeeeks! Scott, here comes Billy!"

Our favorite hoods.

Call the cops!!!

MASCOTS

Each year the Senior class chooses two children of pre-school age to be the Senior Class mascots. This year we elected Miss Jenean Waters, daughter of Mr. and Mrs. Earl Eugene Waters of Brogden, and Paul Aromando, Jr., the son of Mr. and Mrs. Paul Aromando of Goldsboro.

ADVISORS

In this section of our annual we would like to recognize our senior advisors, Mrs. Elizabeth O'Berry and Mrs. Nan Popiel. We do not think that any other two people could have done a better job. Both have the patience and personality which blends harmoniously with that of our class. It is comforting for a student to know that he has someone to lean upon. They may have bent a little under the strain, but they never broke. They will always retain a special place in our hearts.

SENIOR CLASS

OFFICERS

President . . . . . Kay Scott
Vice President . . . . . D. F. Daly
Treasurer . . . . . Cathy Ward
Secretary . . . . . Jean Best

H. F. Anderson

SENIOR

JENNY AROMANDO

DELTON BAKER

PAULINE BARNES

JUDY BATTEN

ANN BEAMAN

BEVERLEI BENTON

JEAN BEST

CLASS

GAIL BLACKMAN

MERIEL BLANTON

JERRY BOYD

EVE BRYAN

LOIS CASEY

KENNETH COX

NORENE CRUMPLER

SENIOR

LARRY DAIL

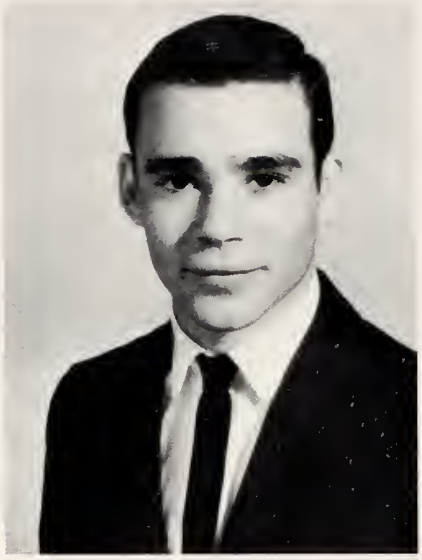

D. F. DALY

JOYCE GOFF

GERALD GREENUP

WILLARD GREENUP

FRANCES GREGORY

JANICE GURLEY

CLASS

NANCY GWALTNEY

FRANCES HASSELBACH

JENNY HERRING

BILLY HOUSTON

KAYE JONES

ISAAC KORNEGAY

LIBBY KORNEGAY

SENIOR

FRANKLIN LANE

ANN McLAWHORN

A. J. MITCHELL

JESSE MITCHELL

BRENDA O'BERRY

LYNN OVERMAN

DONALD PEARCE

CLASS

GUY POTTS

THOMAS POTTS

KAY SCOTT

EARL SILLS

STEVE SULLIVAN

GROVER TARLTON

JEAN VAUGHAN

SENIORS

KENNETH WADSWORTH

CATHY WARD

CHARLES WATERS

GRADY WILLARD

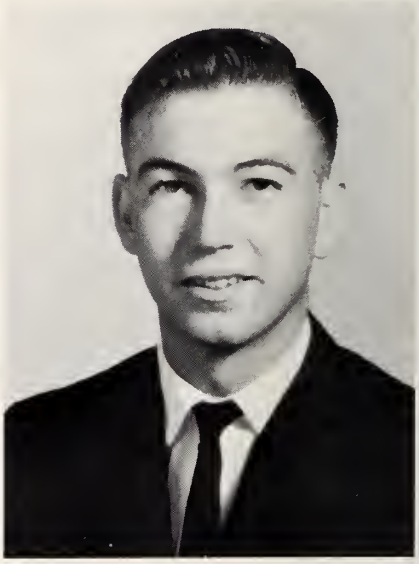

JIMMY WILLIAMS

OWEN WILLIAMS

LEE WILSON

JUNIOR CLASS

OFFICERS

President . . . . . .Larry Jinnette
Vice President . . . . . Jean Royal
Treasurer . . . . . Alice Hatch
Secretary . . . . . .Kathy Bankston

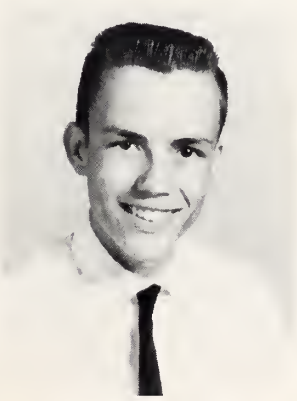

Charles Anderson

Beverly Aycock

Kathy Bankston

Delores Batten

Ronnie Bradshaw

JUNIOR

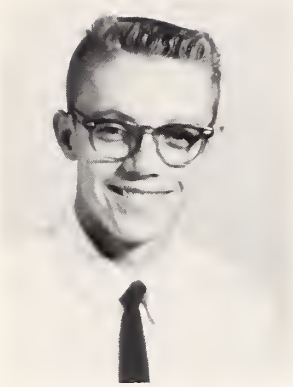
Neal Casey

Gail Crumpler

Mark Dexter

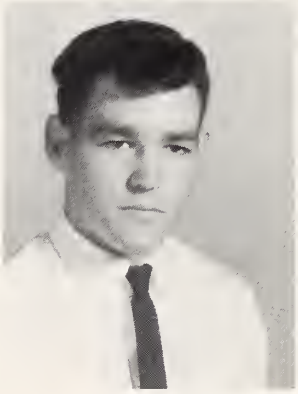
Walter Goff

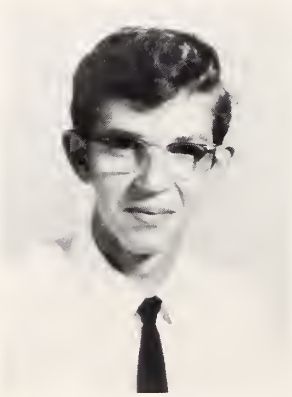
Ronnie Gardner

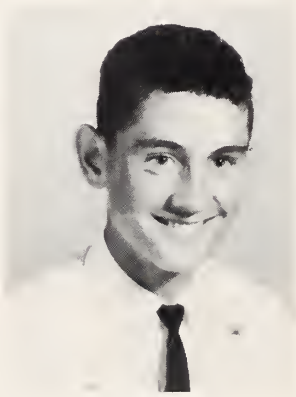
Howard Greene

Jackie Gregory

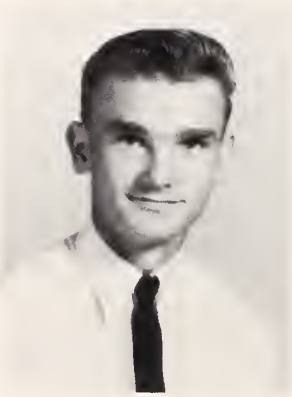
Jerry Gregory

Sandra Hardy

Eliza Hatch

CLASS

Alice Hatch

Brenda Hines

Geraldine Horrell

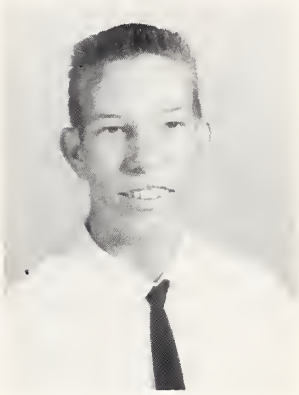
Harold Jennette

Peggy Jennette

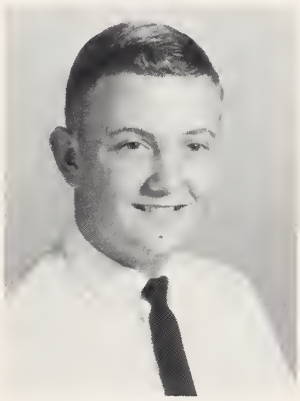
Larry Jinnette

Sherrie Johnston

Jean Killette

Linda Kornegay

Jean Kornegay

JUNIOR

Douglas Kornegay

Albert Kornegay

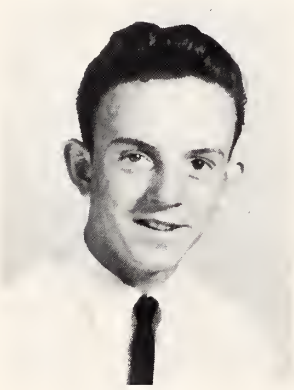
Ray Kriger

Tony McLamb

Doreen Lawhorn

Patty Massengill

Annette Mitchell

Wilbert Mitchell

Eva Neel

Anne Parks

CLASS

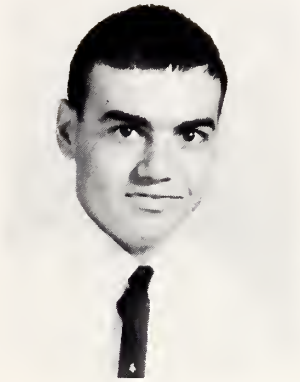
Jerry Powell

Mary Rackley

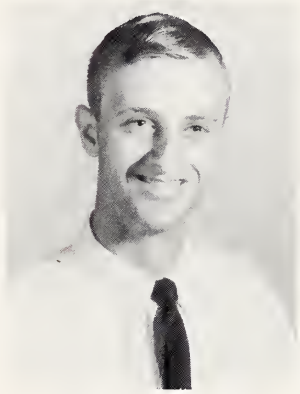
Richard Van Roekel

Jean Royal

Glenn Ruch

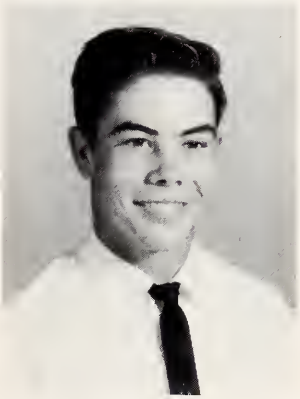
Steve Smith

Jo Ann Stafford

Danny Sullivan

Patricia Swinson

Glenn Taylor

JUNIORS

Pat Vaughan

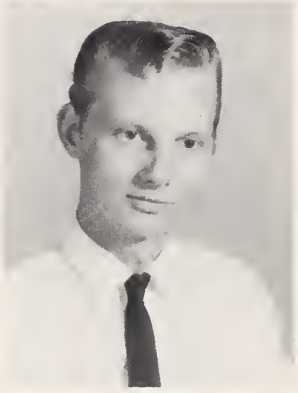
Ronnie Warrick

Tracy Wiggins

Betty Willard

Susan Williams

Janice Winstead

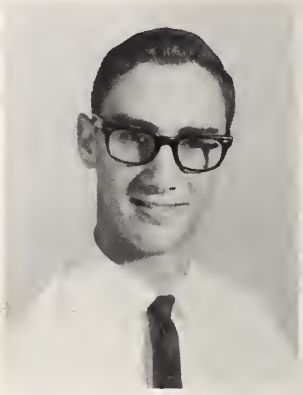
Johnny Worrell

IN MEMORIAM

In memory of LINDA TILLETT, our friend and classmate whom we shall long remember and whose untimely death brought sadness to our hearts.

SOPHOMORE CLASS

OFFICERS

President . . . . . Worden Price
Vice President . . . . . Peggy Gurley
Treasurer . . . . . Linda Bryan
Secretary . . . . . Carol Price

OFFICERS

President . . . . . Wanda Nunn
Vice President . . . . . Faye Pollock
Treasurer . . . . . Bob Robbins
Secretary . . . . . Barbara Winstead

Brenda Allen

Barbara Anders

Connie Anderson

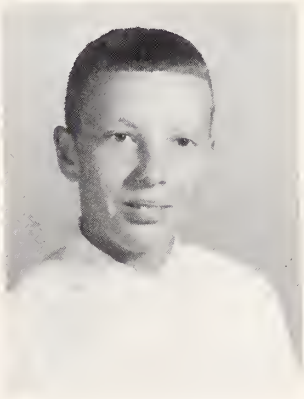

Leon Arthur

SOPHOMORES

Judy Atkinson

Mary Baker

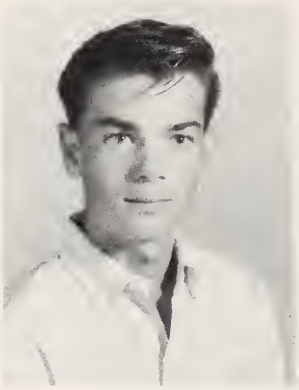
John Barnes

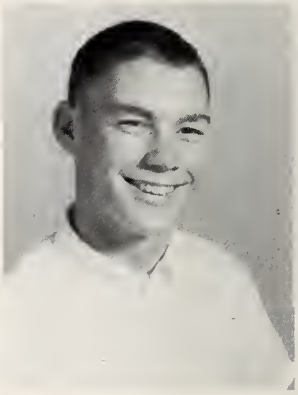
Wayne Best

Jo Anne Boyd

Linda Bryan

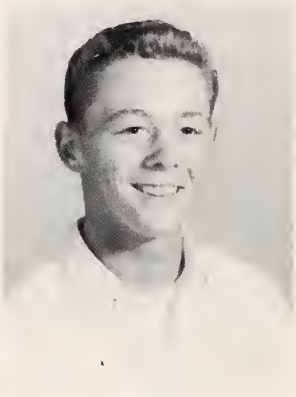
Winfield Byrd

Leslie Casey

Linda Coates

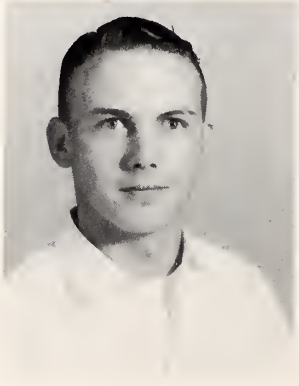
Denny Crawford

Darlene Crumpler

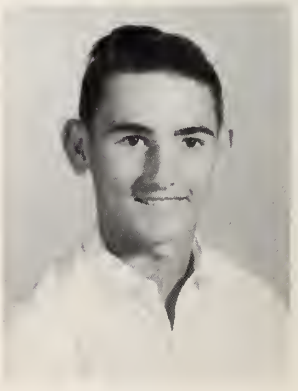
Allen Dail

Butch Daly

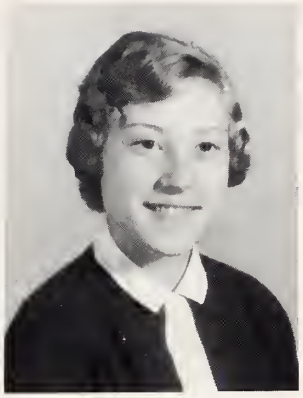
Glenda Daniels

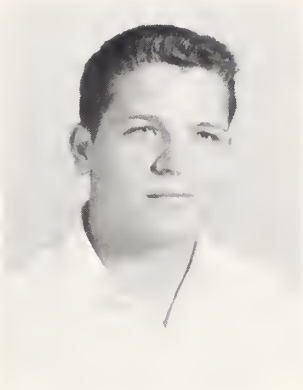
Ronnie Edmundson

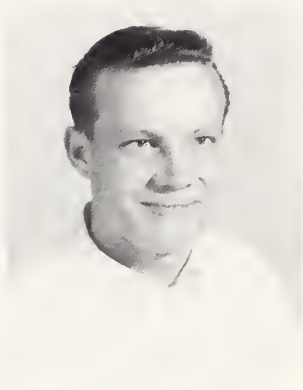
Wayne Edwards

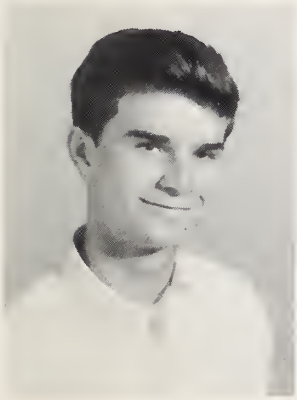
Robert Ezzell

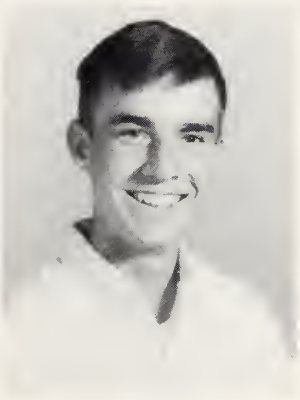
Thomas Ezzell

Shirley Fields

Jo Carol Grady

Peggy Gurley

Charlene Hasselbach

SOPHOMORES

Elizabeth Hinson

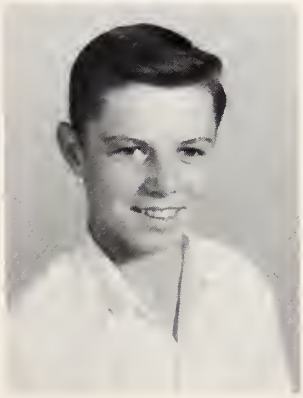
James Holland

SOPHOMORES

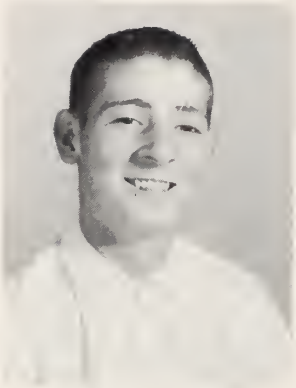
Eugene Holloman

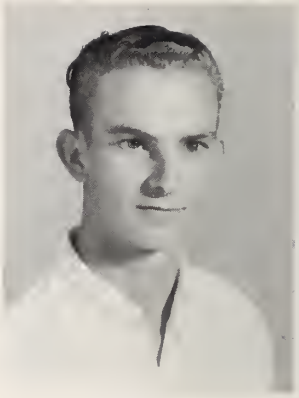
Joe Honeycutt

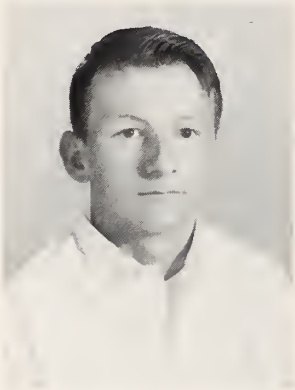
Phillip Howell

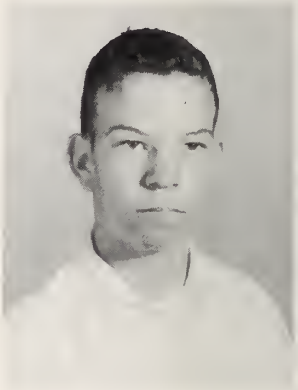
David Jinnette

Gail Kornegay

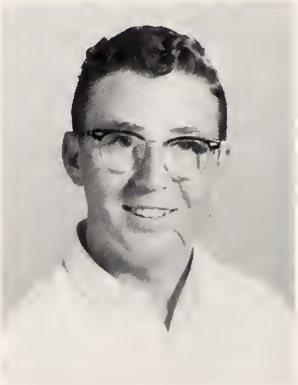
David Letchworth

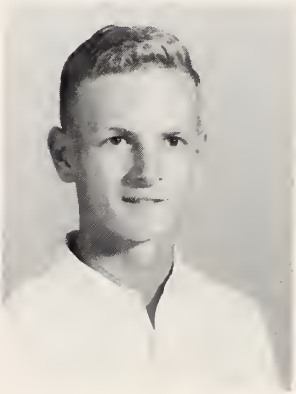
Wade Merritt

Judith Mitchell

Lee Moody

Donna Moore

Jimmy Mozingo

Joyce Mozingo

Wanda Nunn

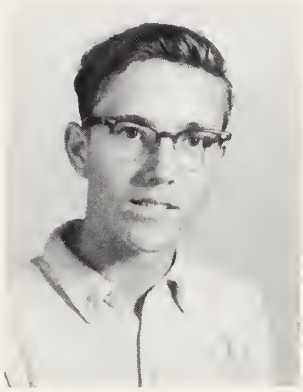
Mike Nye

Georgia Parker

Judy Pearce

Linda Pearsall

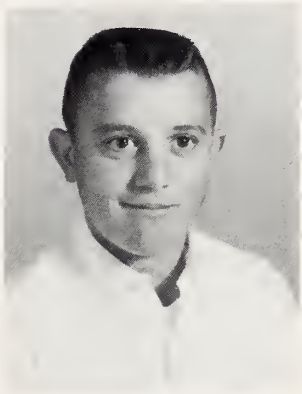
Rudy Peedin

Faye Pollock

Carol Price

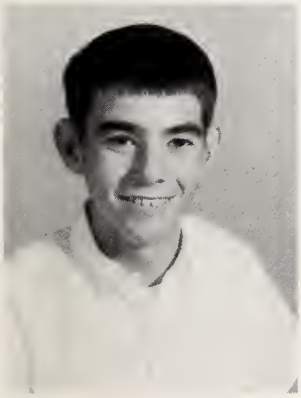
Worden Price

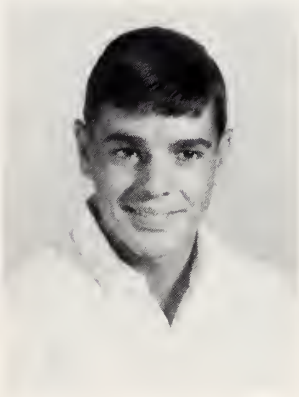
Bob Robbins

SOPHOMORES

Jimmy Roberts

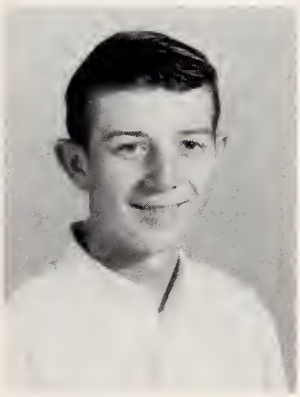
Wilburn Rutledge

SOPHOMORES

Nan Snyder

Maria Speaks

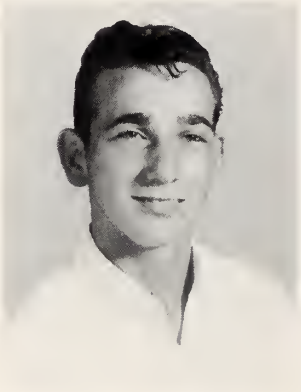
Douglas Stafford

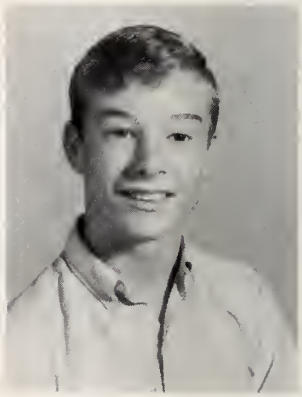
David Sutton

Judy Tarlton

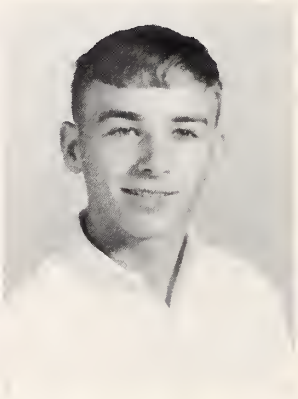
Jimmy Vernon

Annette Ward

Toni Ward

Jimmy West

Barbara Winstead

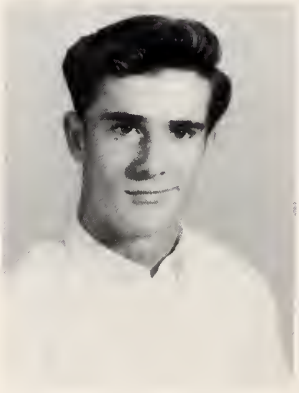
Linwood Witherington

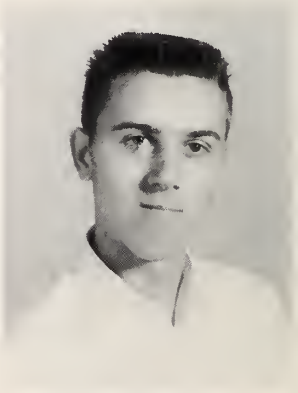
Danny Worrell

FRESHMAN CLASS

OFFICERS

President . . . . . Gene Aycock
Vice President . . . . . Donna Gillis
Treasurer. . . . . Dennis Casey
Secretary. . . . . Margaret Kelly

Bobby Anderson

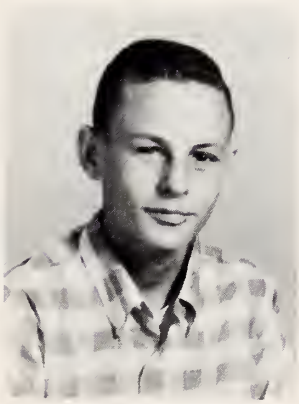

Melvin Anderson

Willa Anderson

Dianna Ash

FRESHMEN

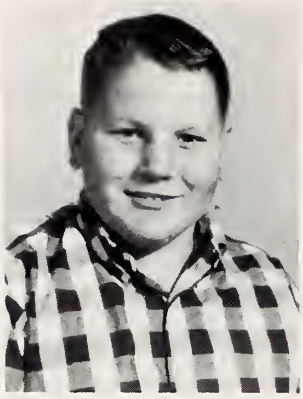
Gene Aycock

Violet Barbour

Shirley Barrow

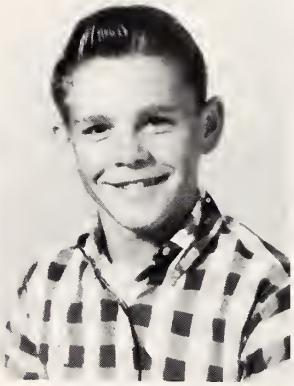
Tom Best

James Brill

Carol Burroughs

Dennis Casey

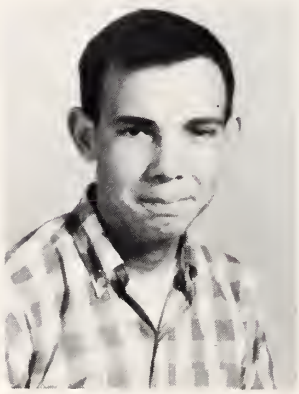
Judson Coker

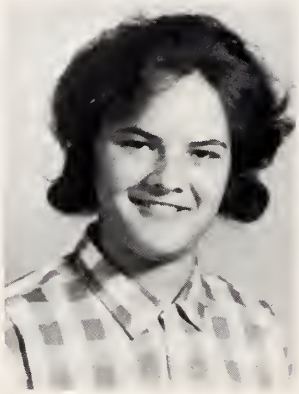
Connie Creech

Connie Crumpler

Alana Crumpton

Patsy Daughety

Pat Dexter

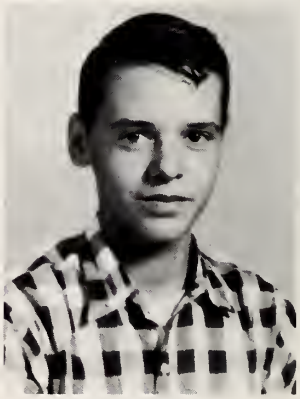
Steve Edmundson

FRESHMEN

Gail Edwards

Jackie Effler

Gary English

Donna Gillis

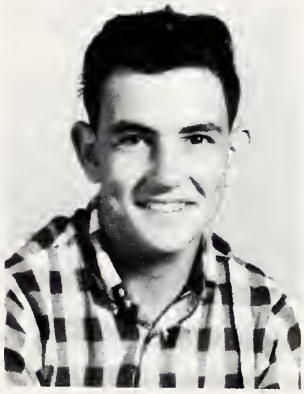
Bobby Grady

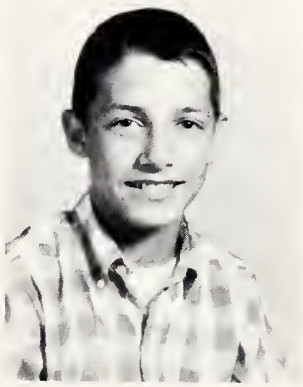
Joseph Grady

Carolyn Hardee

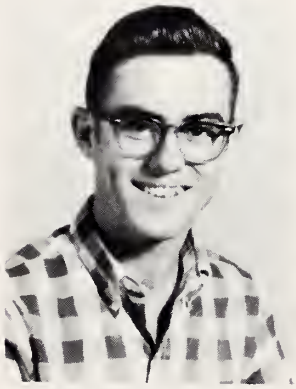
Don Harrell

Rymil Harrison

Ronnie Hatch

Alice Herring

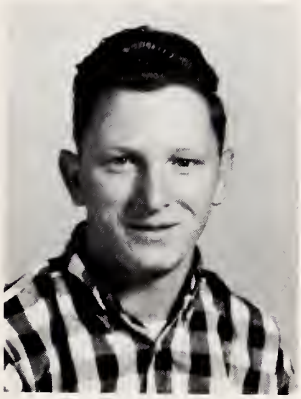
Ralph Hinson

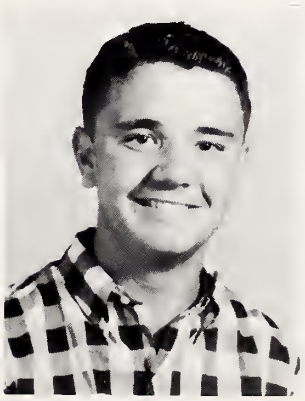
Dexter Holland

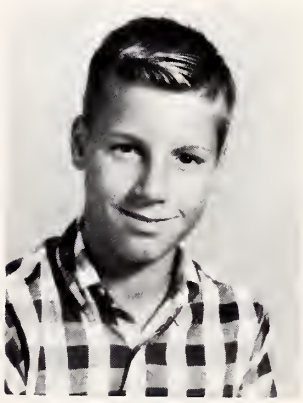
James Jackson

FRESHMEN

Deana Jinnette

Debby Jones

Victor Jones

Margaret Kelly

Thomas Knowles

Wanda Knowles

Dianne Kornegay

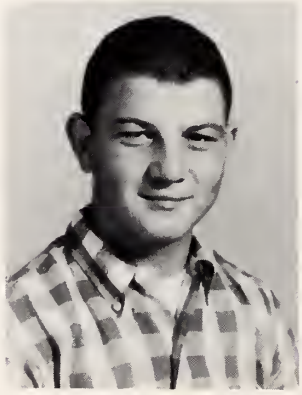
Harold Kornegay

Jacky Kornegay

Rose Lambert

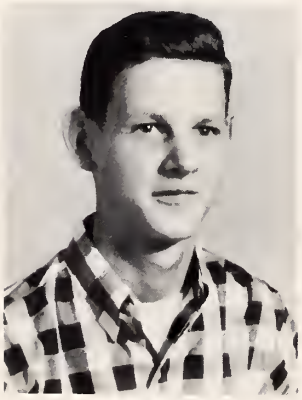
Thomas Lee

Barbara Lewis

Larry Maffitt

Mary Massey

FRESHMEN

Maureen McClenahan

Larry Melvin

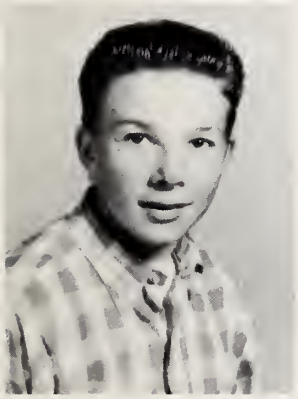
Jackie Mitchell

LaRue Mitchell

Lorraine Mitchell

Cecil Meyers

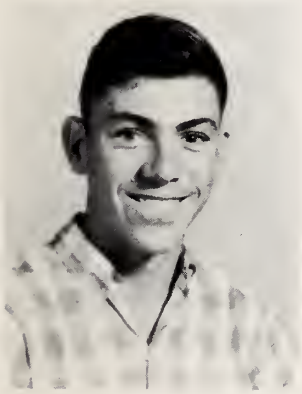
Glenn Newcomb

Judy Newcomb

Billy Ottinger

Dianne Overman

Connie Sauls

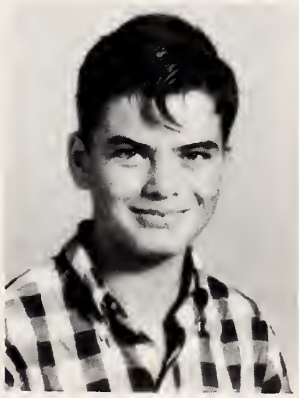
Sammy Shifflett

Mickey Singleton

Brenda Sills

FRESHMEN

Douglas Sloan

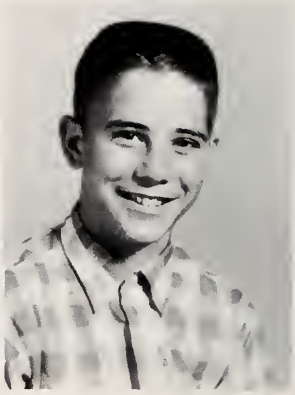
Stacy Smith

G. A. Speaks

Mary Stone

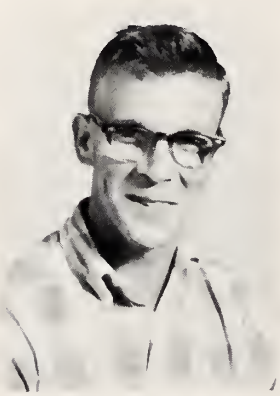
Travis Stone

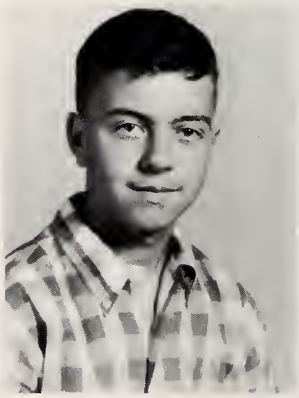
Stanley Stutts

Viola Tedder

Ann Thompson

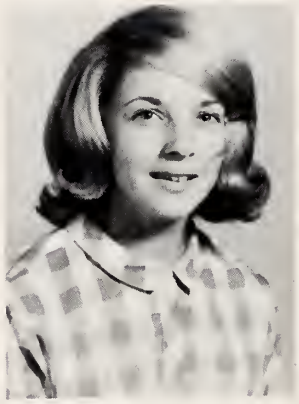
Debby Tillett

Edith Thornton

Kathy Vernon

James Walker

Larry Williamson

Jenny Wise

ACTIVITIES

MISS F.H.A. is an honor every Future Homemaker works hard for hoping that she may be the lucky one to wear the crown. Eva Neel is our 1964 "MISS F.H.A." and we are very proud of her.

With the acknowledgement of this honor, we present the activities which are another aspect of Brogden High. These activities are most important to the student body as a means of developing the individual character.

BETA CLUB

OFFICERS

President . . . . . Cathy Ward
Vice President . . . . . Johnny Worrell
Treasurer . . . . . Jean Royal
Secretary . . . . . Jean Best

The Beta Club, a national honorary society, is composed of students who have maintained a ninety average or above, for their first three semesters of high school. The Beta Club has been responsible for the publishing of our school newspaper, THE SANDSPUR.

The Beta Club also sponsors the Homecoming activities.

GLEE CLUB

OFFICERS

President . . . . . Guy Potts
Vice President . . . . . Richard Van Roekel
Secretary . . . . . Jo Carol Grady
Librarian . . . . . Ann McLawhorn

Our Brogden Glee Club is composed of many of our high school boys and girls. The club is a great success, due to the direction of Mrs. Wasner. The Glee Club performed for the December P.T.A. and gave a concert in April. The Glee Club is also responsible for music at the commencement exercises.

ANNUAL STAFF

The annual staff has worked diligently this year to make this farewell publication of the BROHICAN the best issue ever published. The long hours after school, the hours spent late at night, and all the wonderful cooperation displayed by the various committees has helped to make our farewell yearbook what it is. The annual staff sincerely hopes that you will find this last issue the best one yet. The members are as follows: Advertising manager, Ann Beaman; Business manager, Lynn Overman; Editor, Nancy Gwaltney; Assistant editor, Brenda O'Berry; Advertising manager, Kay Scott; High School classes, Beverly Benton; Activities editor, Lois Casey; Elementary classes, Norene Crumpler; Circulation manager, Jenny Aromando; Photographer, Gerald Greenup; Features editor, Jean Best; Copy editor, Frances Hasselbach; Sports editor, D. F. Daly; and Advisor, Mrs. O'Berry.

SANDSPUR STAFF

Editor . . . . . Brenda O'Berry
Junior Editor . . . . . Tracy Wiggins
Feature Editor . . . . . Frances Hasselbach
Copy Editor . . . . . Ann Beaman

REPORTERS

Eve Bryan, Eliza Hatch, Frances Hasselbach, Richard Van Roekel, Butch Daly, Rudy Peedin, Norene Crumpler, Viola Tedder, Wanda McGee, Glenda Daniels, and Annette Ward.

When hot off the press, the SANDSPUR is the main attraction to the students of Brogden. Written and published by members of the Beta Club and reporters from each home room and club, the SANDSPUR contains grade news, editorials, features, and the "latest gossip". Growing bigger and better every year is your school paper, the SANDSPUR.

F.H.A.

OFFICERS
President . . . . Cathy Ward
Vice President . . . . Beverly Aycock
Treasurer . . . Jo Carol Grady
Secretary . . . . . Eva Neel

The major goal of the Future Homemakers of America is to help individuals improve personal, family, and community living. Every girl who takes Home Economics has an opportunity to join F. H. A. The many projects supported by the Brogden Chapter of F. H. A. include the sponsoring of an annual fashion show, a Mother-Daughter Banquet, and an F. H. A. Stunt Night.

F.F.A.

OFFICERS

President . . . . . Chester Mitchell
Vice President. . . . Kenneth Cox
Treasurer . . . . . Douglas Kornegay
Secretary . . . Tony McLamb
Sentinel . . . . . Linwood Witherington
Reporter . . . . . Larry Dail

The boys of the Brogden F.F.A. Chapter have worked hard this year. They have participated in various activities such as building the wooden staircases for our new mobile classrooms, serving in the concession stand at home basketball games, and always being around when a man's helping hand is needed. Mr. Jernigan, the agriculture instructor, has worked closely with these boys to make for a better farming future in North Carolina.

F.T.A.

OFFICERS
President . . . . Lee Wilson
Vice President. . . . . Johnny Worrell
Treasurer . . . . Cathy Ward
Secretary . . . .Faye Pollock

The Future Teachers of America is a relatively new club at Brogden. This year they have managed to become organized and put some enthusiasm into their work. Much work still remains to be done before they can accomplish many of the goals which the members have set for themselves. The F.T.A. had as their advisor Mrs. Betty Miller.

LIBRARY CLUB

OFFICERS
President . . . . . Jean Best
Vice President. . . . . Mary Rackley
Treasurer . . . Tracy Wiggins
Secretary . . . . . Jean Royal

The Library Club is made up of dedicated and hard-working students. This year, Mrs. Johnson and her librarians have tried to make our library an enjoyable place to study and to find information. We are grateful for all the time and effort these people have put into our library.

FEATURES

Each year a member of the F.H.A. Chapter is chosen to represent our school in the annual "Wayne County Fair Queen" contest. This year we are especially proud of our representative. For the first time in Brogden's history our representative, Miss Nancy Gwaltney, was crowned "Miss Wayne County Fair Queen".

With this, we introduce the section called Features, which includes the extra-curricular events that make this year an unforgettable one.

HOMECOMING COURT

Part of our Homecoming Court is pictured here.
Ninth Grade Attendant . . . . . Margaret Kelly
Tenth Grade Attendant . . . . . Jo Carol Grady
Senior Representatives . . . . . Kaye Jones
Libby Kornegay
Gail Blackman

Homecoming Queen . . . . . Libby Kornegay

Eleventh Grade Attendant . . . . . Sherrie Johnston

Our mascots enjoy the Homecoming game.

SUPERLATIVES

MOST TALENTED

Ann Beaman and D. F. Daly

MOST LIKELY TO SUCCEED Nancy Gwaltney and Gerald Greenup

SUPERLATIVES

WITTIEST

Kaye Jones and Earl Sills

BEST SPORT Libby Kornegay and Billy Houston

SUPERLATIVES

NEATEST

Kay Scott and H. F. Anderson

MOST VALUABLE TO CLASS Nancy Gwaltney and D. F. Daly

SUPERLATIVES

FRIENDLIEST

Ann McLawhorn and Grady Willard

BEST PERSONALITY Kaye Jones and Jerry Boyd

SUPERLATIVES

MOST COURTEOUS

Jean Best and Larry Dail

MOST POPULAR Nancy Gwaltney and D. F. Daly

SUPERLATIVES

BEST ALL AROUND

Nancy Gwaltney and H.F. Anderson

MOST DEPENDABLE Eve Bryan and Gerald Greenup

MARSHALS

Lee Wilson
Lynn Overman

Chief
Nancy Gwaltney

Frances Hasselbach
Brenda O'Berry

Each year the five students in the Junior Class who have the highest averages become marshals. These students have the responsibility of leading the processional at graduation, and of ushering at all commencement events. It is truly an honor to be chosen a marshal, a goal which these students have worked hard to attain.

DAR GOOD CITIZEN

Brenda O'Berry

Each year the David Williams Chapter of the D. A. R. presents a Good Citizen's Award to a senior girl in each high school in the county. The selection is made by a faculty committee. This year our "good citizen", Brenda O'Berry, won second place in the district.

The honor most desired by a senior girl is that of being chosen Miss Brogden High School.

The candidates are the three girls having the highest scholastic average. It is an honor to be proud of because a girl must be popular, brilliant, and charming.

Nancy has done a great deal for Brogden and this honor is a tribute to her poise, personality, and dedication to our school!

We take pride in this year's selection and feel that wherever she may go, she will reflect the high ideals of our school.

We present to you, Miss Brogden High School of 1965, MISS NANCY GWALTNEY.

MISS BROGDEN HIGH
Nancy Gwaltney

CHEERLEADERS

We have heard a lot said about school spirit over the past few years, most of it critical. But anyone who attended our basketball games knows what Brogden's school spirit is really like. The enthusiasm is largely due to our cheerleaders. They followed our basketball teams through bad weather and long, tiring schedule, lending support and encouragement to athletes. As a school, we owe them a great debt.

SCORE and TIME-KEEPERS

The timekeeper and scorekeepers have worked this final year at Brogden to keep accurate scores on the scoreboard. We appreciate the effort they have made on behalf of the Rams.

MANAGERS

The managers are responsible for the care, storage, and dispensing of the basketball equipment at practice and games. They also practice their skill in first-aid and the art of morale boosting.

RAMS IN ACTION

The boys and girls basketball teams have worked real hard this year. Many people do not realize the practice and effort put into basketball by these students. All of them are not stars, but their teamwork, under the direction of Royce Swinson, carried them far. Although we did not win the tournament, Brogden was the only school to have both girls and boys to play in the final game.

We are proud to call the RAMS our own.

GIRLS' BASKETBALL

Lois Casey

Libby Kornegay

Kaye Jones

Gail Blackman

Jo Carol Grady

Mary Rackley

Faye Pollock

BOYS' BASKETBALL

Grover Tarlton

H. F. Anderson

D. F. Daly

Howard Green

David Sutton

Butch Daly

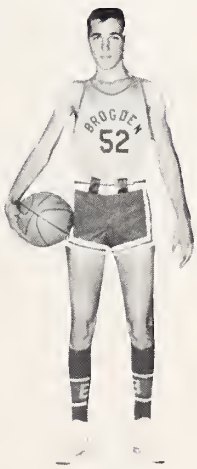

Douglas Stafford

Leslie Casey

D. F. Daly

Jerry Powell

Bobby Anderson

Jimmy Vernon

David Sutton

Jimmy Williams

Butch Daly

H. F. Anderson

Earl Sills

BASE BALL

Royce Swinson, Coach

ELEMENTARY CLASSES

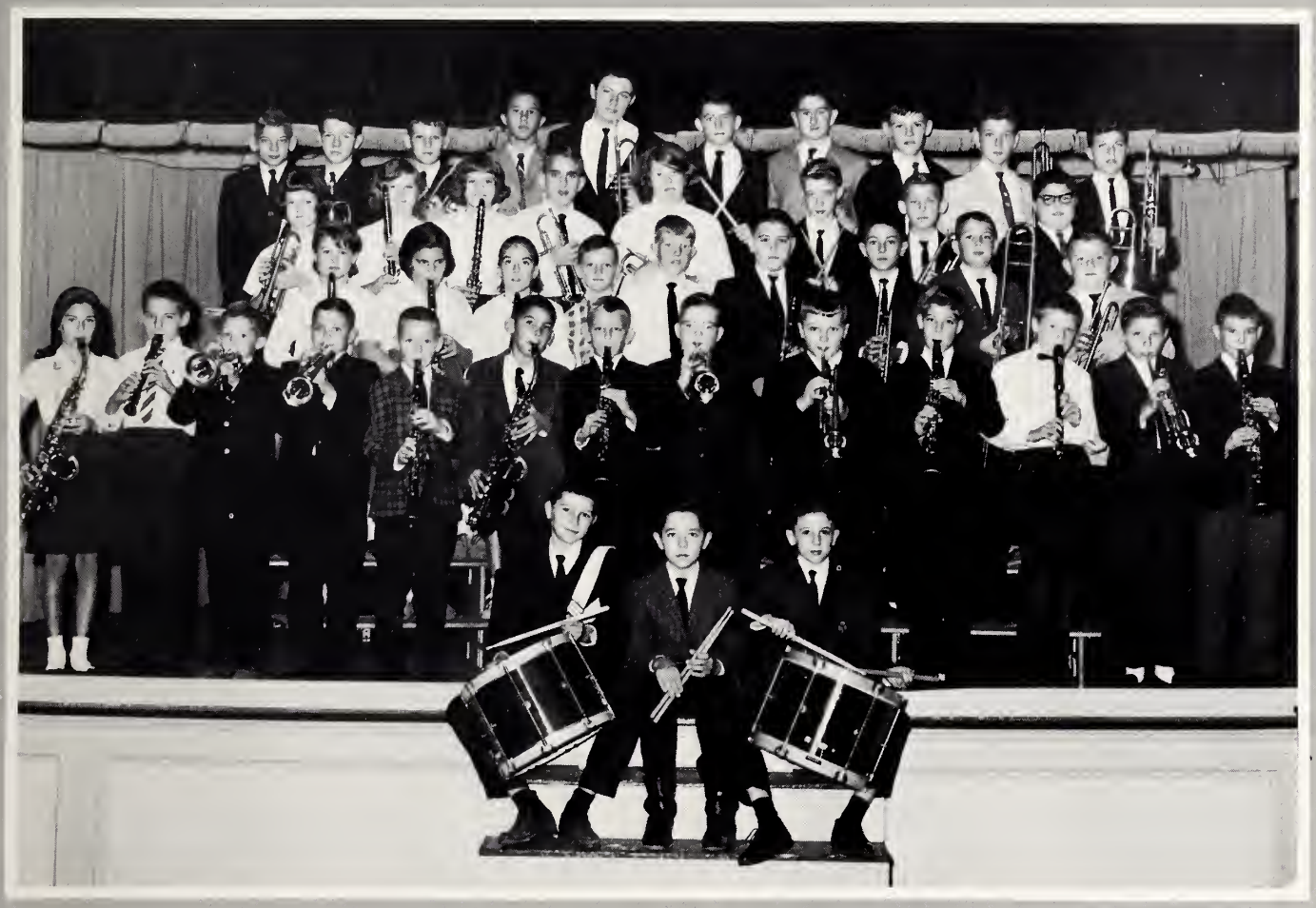

Strike up the band! This familiar phrase is brought to mind at sight of the elementary band composed of pupils from grades four through eight. Under the direction of Mrs. Audrey Wasner, they have made remarkable progress. We expect to be "hearing from them" in the near future.

ELEMENTARY

Mr. Luby H. Byrd, Jr., A.B.
East Carolina College
Eighth Grade

Mrs. Sadie O. Neel, B.A.
Campbell College, Meredith
Eighth Grade

Mrs. Betty M. Jackson, B.S.
East Carolina College
Eighth Grade

Mrs. Audrey K. Whitley, B.A.
Flora Macdonald College
Seventh Grade

Mrs. Gail J. Banks, B.S.
East Carolina College
Seventh Grade

Mrs. Janet L. Bryan, B.S.
East Carolina College
Sixth and Seventh Grades

Mrs. Gretchen A. Evans, B.S.
East Carolina College
Sixth Grade

Mrs. Mary Ann Futrell, B.S.
East Carolina College
Sixth Grade

Miss Lottie O. Byrd
Appalachian, East Carolina College
Fifth Grade

Mrs. Sibyle D. Smith, B.S.
East Carolina College
Fifth Grade

Mrs. Faye W. Tatum, B.S.
Campbell College
Fifth Grade

Mrs. Lillian P. Potts
Louisburg, East Carolina College
Fourth Grade

Mrs. Carolyn O. Parker, B.S.
East Carolina College
Fourth Grade

FACULTY

Mrs. Louise B. Hatch,
B.S.; M.A.
East Carolina College
Fourth Grade

Mrs. Faye W. Harrell,
B.S.; M.A.
East Carolina College,
U.N.C.G.
Third and Fourth Grades

Mrs. Naomi H. Roberson,
A.B.
Atlantic Christian
College
Third Grade

Mrs. Henrietta S.
Glover, B.S.
Atlantic Christian
College
Third Grade

Mrs. Frances D.
Jernigan, B.S.
East Carolina College
Third Grade

Miss Louise Clark, A.B.
Wingate College, East
Carolina College
Second Grade

Mrs. Pearl A. Grady,
B.S.
Atlantic Christian
College
Second Grade

Mrs. Agnes L. Bostic,
B.S.
East Carolina College
Second Grade

Mrs. Pauline D. Flythe
East Carolina College
Second Grade

Mrs. Anna J. Vaughan,
B.S.
Mars Hill College,
Western Carolina
College
First Grade

Mrs. Mary Lou Smith,
B.S.
East Carolina College
First Grade

Mrs. Effie L. Labrecque,
B.S.
East Carolina College
First Grade

Mrs. Betsy R. Martin,
A.B.
University of N.C.
at Greensboro
First Grade

EIGHTH

Peggy Malpass
Andy Massengill
Macon Massey
Patricia Melvin
Danny Mitchell
James Mitchell
Susan Mitchell
Susan Montague
Robert Moye
William Murvin
Robert Neel
Bobby Outlaw
Mike Overman
Patricia Pearce

George Stutts
Allison Sullivan
Carolyn Swinson
Ruth Thompson
Brenda Thornton
Nathan Wall
Earl Watkins
Katrina Wiggins
Cassandra Wiggins
Norwood Wilson
Joan Wilson
Wanda Wingo
Retha Creech

Ellis Ray Holland
Wilma Holland
Alice Jones
Linda Jones
Jimmie Jones
Michael Jones
Vicky Jones
Juanita Kilby
Sandra Kornegay
Lynwood Kornegay
David Kornegay
Diane Kornegay
Ricky Lyerly

Henry Perkins
Roger Potter
Cathy Pruitt
Linda Riley
Betty Jean Rutledge
Donna Sanderock
Ferrell Scott
Lloyd Sills
Shirley Smith
Stephen Smith
Billy Smith
Michael Snyder
Jimmy Stewart

Brent Allen
Daryl Anderson
Emma Anderson
Grace Anderson
Benny Bateman
Mildred Batten
Joseph Beaman
Chuck Benton
Delores Blakely
Margaret Blanton
Joseph Bradshaw
Danny Brock
Phyllis Bryan

Becky Cameron
Susan Casey
Mary Daughtry
Bruce Dunn
Preston Edwards
Stephen Edwards
Carolyn Effler
Maggie Ezzell
Edward Gurganus
Andy Gwaltney
Gale Hines
Debbie Hines
Jesse Holoman

GRADE

Del Jean Carter
Barbara Cox
Brian Crumpton
Curtis Davis
Gene Davis
Dominique Lovelace
Kent McLawhorn
Laveita Merritt
Debbie Melvin
Gary Minchew
Mary Alice Newcomb
Nancy Davis
Pam Davis
Bill Dodd
Carol Faircloth
Bobby Favre
Jennifer Newcomb
Judy Newsome
Donald Peacock
Tim Perkins
Curt Persinger
Lori Persinger
Louis Gardner
Wilmond Ginn
Jay Godwin
Tony Grady
Charles Gregory
Vicky Radford
Tim Reeves
Susan Riley
Davor Robbins
Sue Roberts
Rodney Scott
Patsy Gregory
Danny Gurganus
Wayne Hall
Cynthia Harrell
David Harrison
Brenda Singleton
Debbie Stone
Donna Sutton
Margaret Sutton
Russ Taylor
Kaky Tillett
Eva Mae Holmes
Wayne Howell
Jerry Jones
Joan Kirkland
George Kornegay
Ray Turnage
Ray Vinson
Donnie Walker
Johnny Williams
J. R. Williams
Susan Williams

Randy Ash
Cathy Cobb
Regenia Anderson
Wayne Anderson
Edna Barbour
Terry Barton
Vickie Lambert
Tommy Lamb
Larry Basden
Rita Basden
JoAnn Beasley
Debbie Bryan
Bill Buckner
Durwood Burroughs
John Lane
Pat Lawhorn

SEVENTH GRADE

SIXTH

Beth Jernigan
Debbie Johnston
Edward Jones
Wanda Jones
Susan Jones
David Kriger
Bobby Lambert
Betty Lane
Pat Malpass
Frank Massey

Tom McClenahan
Deborah McLamb
Moyra McLaurin
Benny Miller
Jerry Mills
Brenda Mitchell
B. G. Mitchell
Bill Montague
Larry Moody
Kathy Myers

Glenda Newcomb
Smithy Parker
Pat Pate
Desi Robbins
Gilbert Rutledge
Diana Scott
Soames Shifflett
Craig Smith
Jannie Smith
Jimmy Sutton

Janey Swinson
Judy Taylor
Gail Therrell
Jimmy Van Roekel
Sue Vinson
Rhonda Watkins
Pat Westbrook
Cathy Williams
Kay Wilson
Patti Wingo

Dennis Anderson
Steve Anderson
Marsha Anderson
Nicky Joe Anderson
Ralph Anderson
Sonja Anderson
Martha Arthur
Teresa Askew
Rosemary Bankston
Ray Barnes
Ricky Basden

Debbie Fields
John Gillis
Harry Goff
David Hall
Deborah Harrell
Jim Harrison
Becky Hill
Neal Hines
Larry Ivey
Bobby Jackson
Donald Jennette

Ken Best
Barbara Blevins
Mark Bryan
Connie Capps
Elaine Casey
Kim Caulder
William Clifton
Jerry Coker
Joy Denning
Bess Edwards
Ricky Favre

GRADE

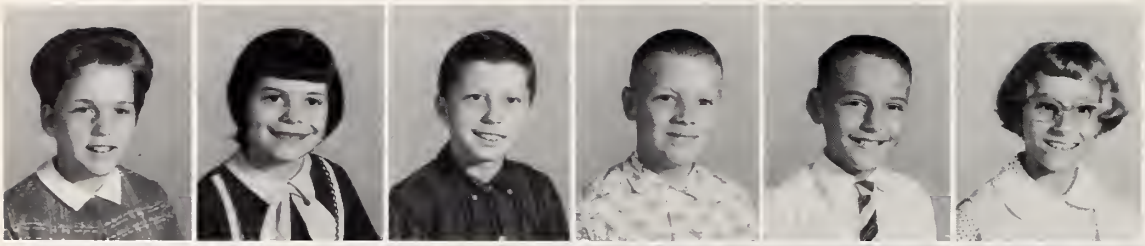

Debbie Askew
Betty Barnes
Danny Barrow
Randell Barton
Winfred Barton
Lucia Beamon

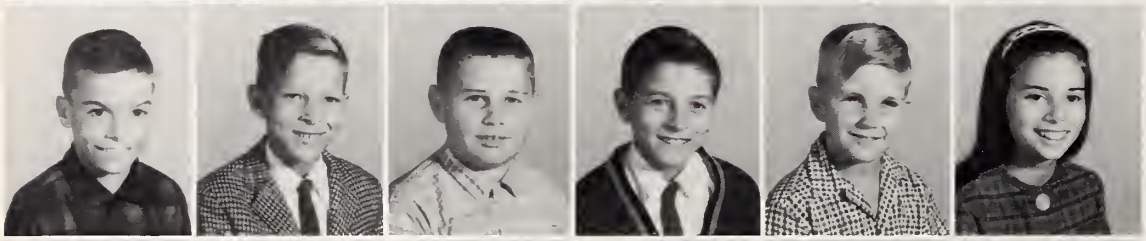

Larry Beaman
Lee Bowen
Gary Bowen
Rodney Bowen
Adrian Brown Jr.
Dolly Bryan

Linda Carter
Dave Casey
Linda Clifton
Douglas Coker
Paul Dexter
Constance Donahue

FIFTH

Wanda Edge
Dennis Edwards
Billy Effler
J. E. Garner
Wayne Godwin

George Grady
Denise Grant
Jerry Griffin
Danny Gurganus
Mollie Gurley

Mildred Harrison
Jimmy Herring
Kaye Herring
Gary Hill
Danny Hines

Milton Holloman
Nora Ellen Holmes
Joan Honeycutt
Billy Jennette
Sharon Johnson

Dorothy Jones
Phil Jones
Dale McCloud, Jr.
Corlis McGee
Donald Mitchell
James Mitchell

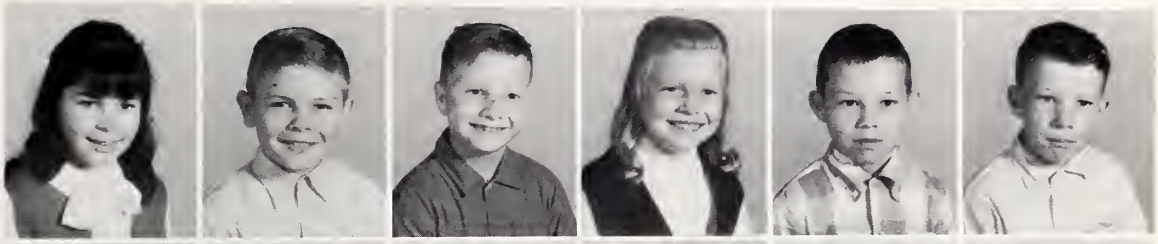

Sheila Mobley
Faye Moody
Dicky Newsome
Martha O'Berry
Mark Overman
Joyce Pearce

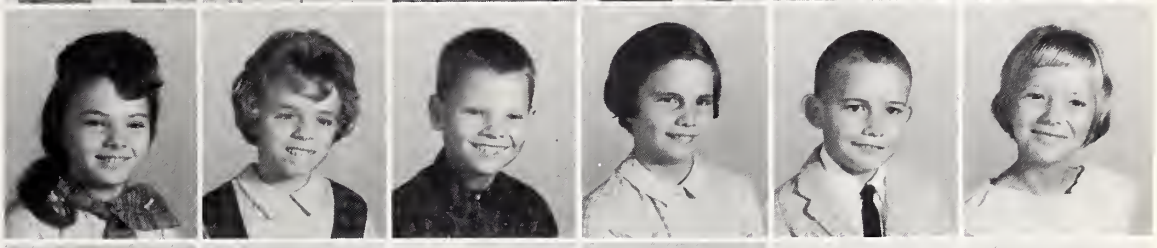

Debbie Price
Shirley Priest
Douglas Sauls
Peggy Scott
Lurella Shifflett
Richard Sills

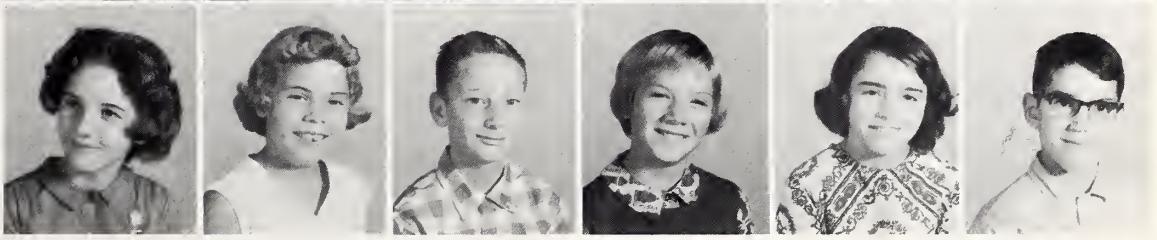

GRADE

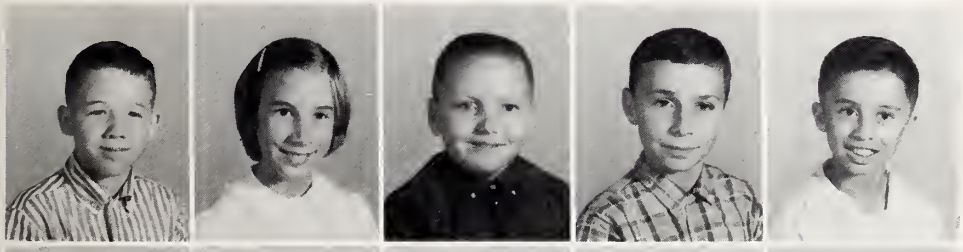

Michael Simpson
Patricia Sloan
Eugene Smith
Chris Smith
George Stedman

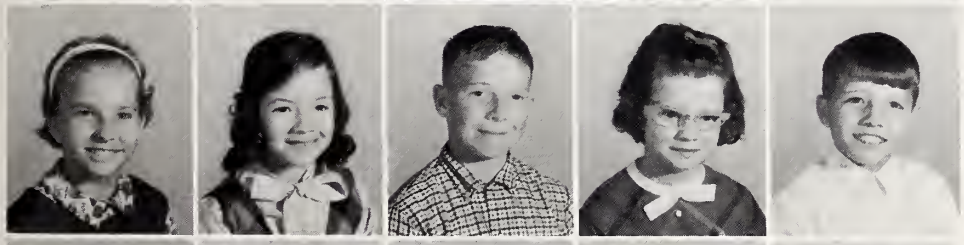

Teresa Stewart
Patricia Swain
Richard Swinson
Debbie Tagg
Leroy Tarlton

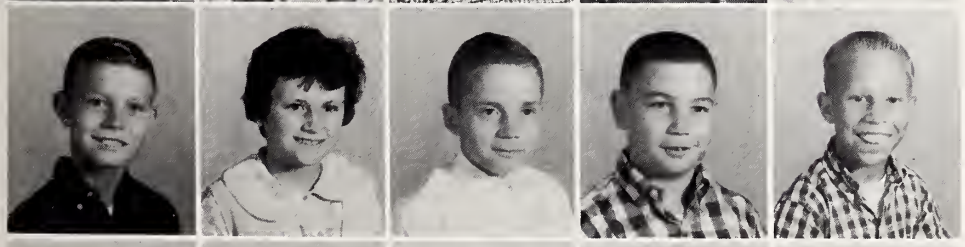

Cecil Thornton
Marsha Tyndall
Bobby West
Jacky Williams
Billy Wilkerson

David Wilson
Jan Wolhford
Bruce Wood
Sandra Woods
Sylvia York

FOURTH

Clark Anderson
Glenn Anderson
Mark Anderson
Sandra Anderson
Martina Batten
Joni Beaman

Robert Benton
Tony Blake
Jerry Bryan
Michael Bunton
James Byrd
Margery Crawford

Jackie Daniels
Wanda Daughtry
Kim Davis
Eddie Deans
John Dayberry
Mike Denning

Deborah Fleischmann
Keith Forry
Charles Gautier
Jesse Gautier
Jane Gregory
Janice Gregory

Mary Ellen Gregory
Paul Gregory
John Gregory
June Gillium
Dolly Gurganus
Ronnie Harper

Davey Harris
Annie Hatch
Franklin Henderson
Pat Herring
Thomas Herring
Sherry Hines

Betty Holland
Roger Hornung
Danette Horrell
Dennis Ingram
Charles Ivey
Bonnie Jackson

Tommy Jackson
Debra Jacobs
Miriam Jernigan
JoAnn Johnson
Larry Jones
Sharon Jones

Linda Jinnette
Malcolm Kearney, Jr.
Connie Kearney
David Killette
Terry Kornegay

GRADE

Larry Kornegay
Beather Lawhorn
Ralph Lawhorn
Gwen Lawson
Phyllis Martin
Harry Massey

Collen McClenaham
Stephen Melvin
Pam Mitchell
Danny Mitchell
Ted Moody
Sterling Moore

Mary Neeley
Edna Newcomb
Phyllis Newcomb
Billie Carol Newcomb
Susan Overman
Virginia Pate

Mary Gale Pate
Sharon Ray
Michael Salona
Bobby Singleton
Jackie Speaks
Christy Smith

Mark Smith
Holly Sue Smith
Danny Smith
Sharon Smith
Jeanie Strickland
Deena Stutts

Gary Sullivan
Jay Swain
Beverly Swinson
Sandra Tagg
Myde Taylor
Hazel Taylor

Bruce Turnage
Doris Turnage
Ronnie Tyndall
Billy Vernon
Cathy Warrick
Jimmy Webb

Pamela Westbrook
Charles Williams
Diane Williams
Mark Wilson
Pamela Wilson
Faye Winstead

Timothy Wohlford
Denise Woods
Diana Wood
Wanda York

THIRD

Ray Anderson
Vicky Anderson
Henry Anderson
Steve Alexander
Neil Bartlett
John Blevins

Shirley Brantley
Timothy Brill
Gary Brinson
Vickie Brogden
Eddie Brown
Mark Burroughs

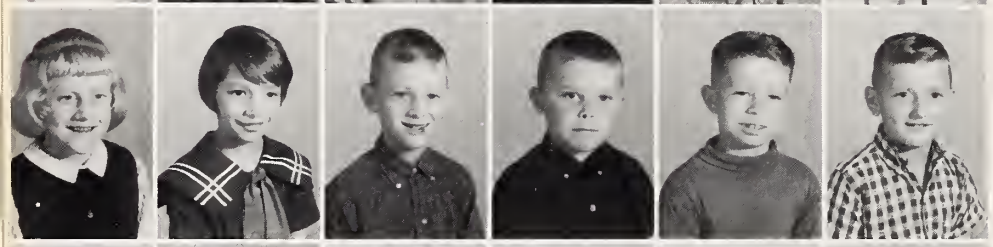

Sherry Casey
Lola Jean Champlin
Johnny Clark
Jimmy Cox
Donnie Cress
Tony Crumpler

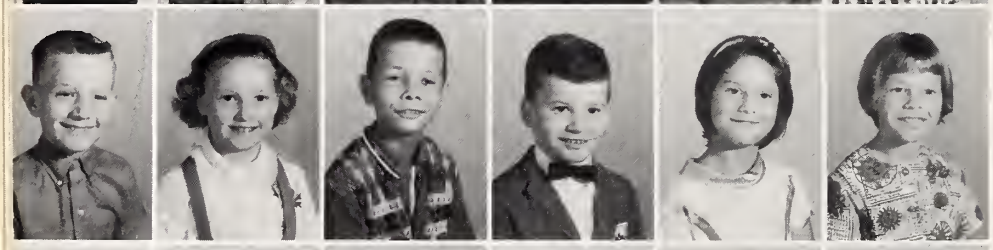

Mark Dail
Vicky Daniels
Kirk Daughtry
Don Davis
Donna Dawson
Sandra Duncan

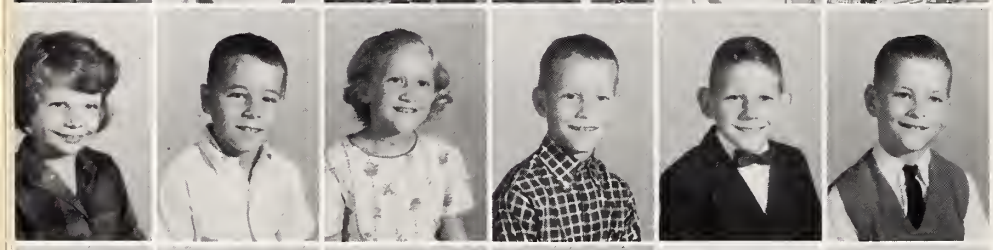

Dianne Edwards
Larry English
Connie Everson
Jeff Torry
Robert Flowers
John Godwin

Steven Griffin
Carroll Gregory
Teresa Grant
Terri Grant
Kenny Grady
Tony Garner

Tommy Hardee
Irene Harper
Cathy Hartly
Cherry Henderson
Albert Holmes
Richard Hopkins

Robin Lee Hood
Susan Honeycutt
Teresa Hare
Peggy Ivey
Janice Jackson
Saundra Jacobs
Garvas Jones

GRADE

Tony Kearney
David King
Jolene Kirkland
Michele Lambert
Janie McLaurin
Eddie Lovelace

Bonita Lee
Ralph Lewis
Gotha Merritt
Terry McCloud
Doris Mitchell
Margaret Mitchell

Accellia Moody
Debbie Morelock
Alan Morgan
Marie Murvin
Betty Lou Myers
Michael Neeley

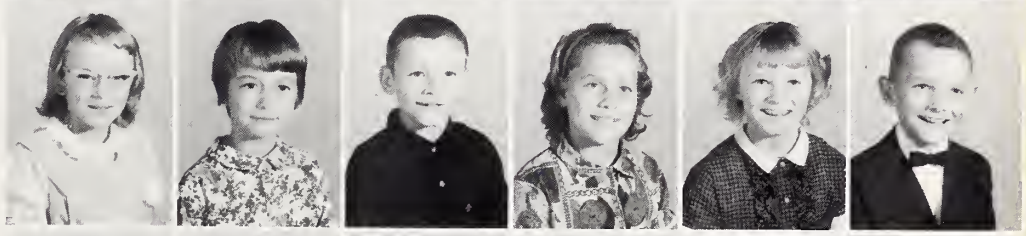

Margie Newsome
Sharon Pearson
Vivien Perkins
Bonnie Priest
Pam Paradeses
Brenda Scott

Susan Scott
Bob Smith
Craig Smith
Kimberley Smith
Kate Smith
Barry Snyder

Wayne Stewart
Dawn Stewart
Mike Stuckey
Randy Sullivan
Linda Sutton
Patricia Taylor

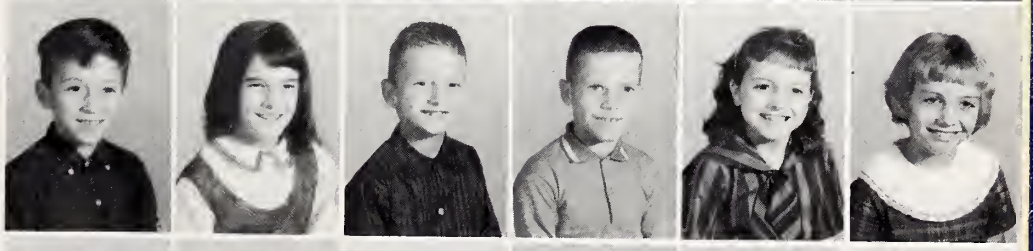

Bob Tillett
Belinda Toler
Dalten Turnage
Cathy Walls
Mide West
Jimmy Wilderson

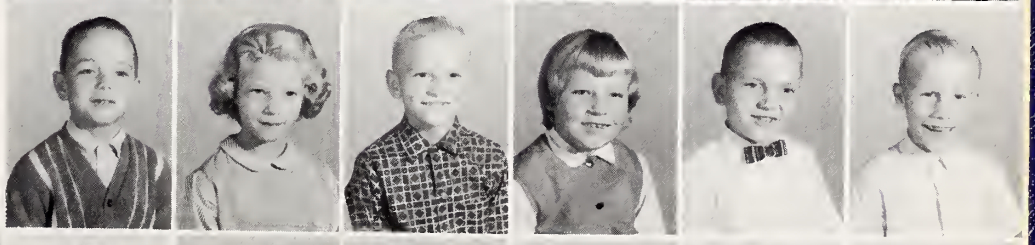

Kenneth Williams
Mide Williams
Kaye Winstead
Dennis Wise
Wanda Witherington
Kathy York
Phyllis Yow

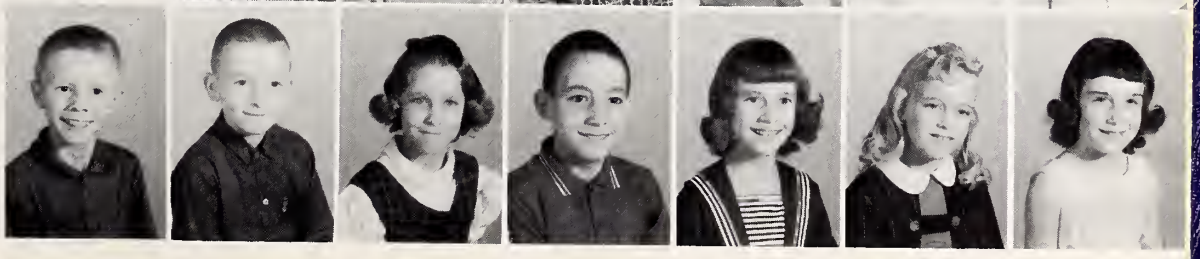

Patricia Anderson
Donna Atkinson
Gerald Baine
Audrey Baker
Barbara Bankston
Kent Barnes
Renee Bartlett
Gail Beaman
Sandra Best
Kim Bond
Leavy Brock
Jenny Ruch
Garry Burroughs
Ricka Carr
Dale Carroll
Randy Caulk
Alan Clark
Steven Daughtry
Gail Davis
Lorraine Dayberry
Keith Deans
Lynn Dolfox
Carrol Edge
Thomas Effler
Linda Everson
Debbie Ezzell
Michael Fineley
Kenneth Fields

SECOND

Carol Gainey
Gary Ginn
Gina Grady
Dail Gregory
Dorothy Gurganus
Roger Hall

Becky Harris
Patsy Harrison
Ronnie Hartley
Jon Esten Herring
Janis Hightower
Rickie Holloman

Elbert Ray Holmes
Daniel Hoppach
Michael Ivey
Wade Jernigan
Jimmy Jones
Rebecca Jones

Rita Kearney
Annette Kearney
Roger Kornegay
John Lawhorn
Carl Lyerly
Lynn Maness

Timmy McClenahan
Terry McCoy
Timothy McCoy
Johnnie Mobley
Janet Mitchell
Juanita Moody
Rose Moore
Gale Mozingo
Tom Mumpower
Carolyn Myers
Debra Myers
Julie Myers
David Nelson
Billy Newcomb
Jackie Newcomb
Stanley Overton
Brian Perkins
Sally Phipps
Jessica Potter
Kim Reece
Timothy Robbins
Sandra Roberts
Greg Robertson
Thomas Rowe
Tammy Russel
Amy Scott
Jamie Simpson
Danny Simpson

GRADE

Nelson Smith
Tony Solano
Lynn Spell
Theresa Stedman
Billy Strickland
Kelly Stewart

Thomas Sullivan
Bobby Ray Talton
Beverly Tagg
Cathy Thomas
Deborah Thornton
Pamela Toler

Phyllis Tyndall
Randy Weaver
Steven Webb
Evita West
Carol Ann Whitener
Kyle Whitfield

Steven Willard
Willie Cox
Karen Woods
Debra Vaughn
Marie Zurl

FIRST

Freddie Adams
Bobbie Jo Alphin
Debbie Anderson

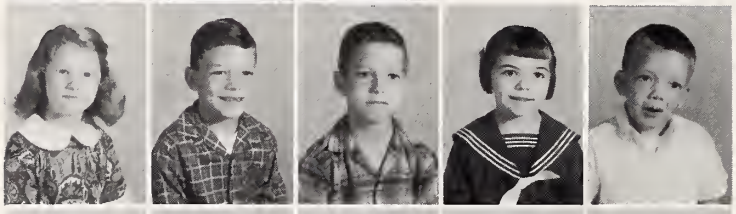

Thea Marie Ash
Russell Auvil
Randy Baker
Kay Bateman
Clay Biggs

Sherrill Blackman
Susan Blevins
Karen Bowen
Larry Brinson
Clayton Brock

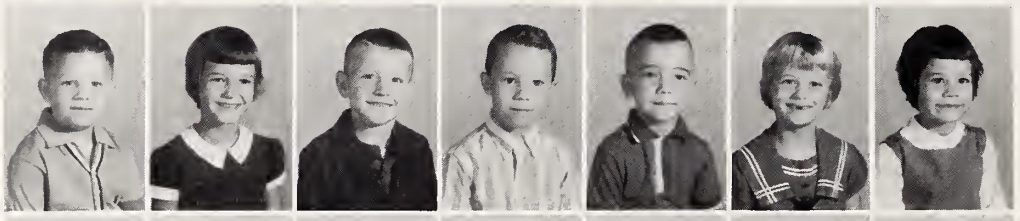

Stuart Brogden
Pam Bryan
Jeffery Burroughs
Keith Capps
Todd Carroll
Patricia Carter
Terrie Carter

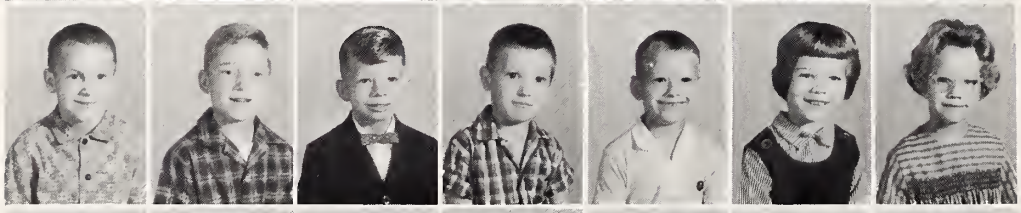

Jefferson Conrad
William J. Craver
Jerry Cress
Wayne Daniels
Rohn Daughtry
Patty Denning
Frankye Denning

Debbie Dudley
Joey Evans
Anita Ezzell
Susan Favre
Eddie Flowers
Walter Gainey
Teresa Gillis

Kim Goodall
Billy Vance Grady
Scotty Grady
Marie Gregory
Phil Gregory
Terry Gregory
Darlene Gurganus

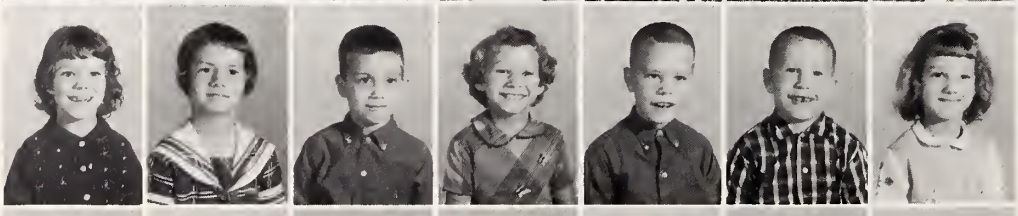

Betty Ann Gurganus
Diane Hardy
Buck Harrison
Vickie Herring
Jimmy Hinson
Ronnie Holland
Linda Holmes

Audrey Hornung
Cindy Hunt
Lindy Hunt
Karen Jackson
Calvin Jenkins
Gavin Johnson
Gregory Jones

GRADE

Stevie Jones
Lisa Jordan
Bill Kearney

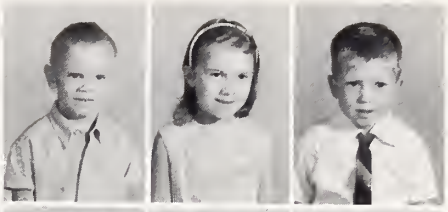

Eugene Kornegay
Sharon Lamb
Margaret Lambert
Yvonne Lancaster
Anthony Lawson

David Lee
Louise Massy
Judy May
Susan McCloud
Frank Mitchell

Karen Morgan
Kelly Myers
Keith Neal
Wanda Nelson
Ray Newsome
Johnny Newsome
Paula Nichols

Tony Ogaz
Lillian Overman
Haywood Outlaw
Tony Parnell
Jerry Pearson
Cindy Pratt
Glenn Price

Kelly Reece
Tammy Rhodes
Timothy Sauls
Helen Scott
Shirley Slemp
Virginia Smith
Wayne Smith

Robert Smith
Kim Smith
Jerry Solano
Johnny Stancil
Shelia Stedman
Franklin Strickland
Cheryl Stuckey

Vickie Stutts
Sandy Swain
Diane Tilton
Teresa Tilton
Charlotte Timmons
Mike Turnage
Barbara Turnage

Lisa Vaughn
Bobby Waters
Christopher West
Sandra Williams
Ruth Marie Williams
Kathi Woodard
Randy Yow

INCIDENTALLY

BRYAN AUTO SALVAGE

"Where Customers Send Their Friends"

Hwy. 117 South

Goldsboro, North Carolina

Parts Location Service

Member of Carolina Used Auto Parts Network

Leon A. Bryan

Dial 735-1456

P.O. Box 971

Planning to build a new home?
Build one of real beauty and quality that will be a landmark of proud ownership.

We also do remodeling and additions of rooms, dens, baths, carports, and kitchen cabinets. Free estimates.

Call -- Clarence L. Millard
General Contractor
Goldsboro, North Carolina

1210 N. George Street

Phone 735-0107

INDUSTRIAL SHEET METAL FABRICATORS, INC.

The Letters of Quality---

206 Atlantic Street

Goldsboro, N. C.

$$$$$$$$ $$$$$$$

SELL YOUR TOBACCO IN GOLDSBORO FOR THE HIGH $$

GOLDSBORO TOBACCO MARKET

Sales Supervisors

Hardy Talton & Willie Strickland, Jr.

$$$$$$$ $$$$$$$

SMITH BROTHERS' STORE

"Always Ready To Serve You"

Phone 735-2764

Dudley, North Carolina

GAINEY SAND AND GRAVEL CO.

Route 3

Goldsboro, North Carolina

Phone RE 4-48897

Day or Night

CALYPSO PLYWOOD COMPANY, INC.

Manufacturers of Furniture Panels

Complete Line of Lumber & Building Materials
West Coast & Pine Lumber

Dependable Home Remodeling -- 7 Years Financing

Dial 658-2544 ---- Calypso, N. C.

WILBER'S BARBECUE

"The Latest Concept of Dining Pleasure"

Open 7 Days A Week ---- 6 A. M. to 9 P. M.

Dial 735-8415 Kinston Hwy. Owner Wilber Shirley

Borden
BRICK & TILE CO.

Manufacturers of Structural Clay Products

Borden Building, Goldsboro, N. C.

-Phones-

Goldsboro 734-3771 | Durham 681-2001 | Sanford 773-7411

W. P. ROSE SUPPLY COMPANY, INC.

Congratulations GRADUATES

Building Material

Phone RE 4-1601

Goldsboro, North Carolina

DEWEY BROS. INC.

Founders - Machinists - Mill Supplies

Metal Building Supplies - Steel Fabricators

Phone RE 4-3411

Goldsboro, North Carolina

GET THE BEST - - - GET

Sealtest

ICE CREAM

Sealtest Foods - Southern Division

Wilson, North Carolina

Compliments of

MADE-RITE SUNBEAM

Bread and Rolls

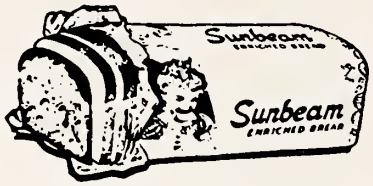

Goldsboro, N. C. Phone Re 5-0344

LLOYD GRIFFIN'S WAYNE MOTEL RESTAURANT

Raleigh Highway West

Goldsboro, North Carolina

Electricity—The heart of modern living

TRI-COUNTY
ELECTRIC MEMBERSHIP CORPORATION
Owned By Those It Serves

1304 N. William St. Goldsboro, N. C.

Dial 735 - 0571 P. O. Box 1296

DUMAS GIDDENS OIL CO.

PURE

Be Sure With Pure

Goldsboro, N. C. 27530

Read

THE MOUNT OLIVE TRIBUNE

Congratulations GRADUATES

Each Tuesday and Friday

For News and Pictures of Folks You Know

RADIO STATION WDJS

1430 on your dial

Mt. Olive N. C.

P. O. Box 429
Phone 658-4145

J. H. Mayo, Mgr.
Mt. Olive, N. C.

R. & H. OIL COMPANY

Full-O-Pep------Gasoline------Kerosene------Fuel Oils

P. O. Box 1214
or Phone
Re 5-3718

One Mile S.
Goldsboro, N.C.
Highway 117

MOTOR
OILS

AND
GREASES

E. E. RACKLEY . . . . . Owner

ALLEN D. BROCK
REALTY & DEVELOPMENT CO.

Realtor
DUDLEY, N. C.

ROUTE 1

Dial Re 4-5229

CASEY'S MILL, INC.

Lumber------Logging------Sawing

Leslie Casey and S. C. Casey, Jr.

Dial RE 5-2472

Dudley, N. C.

LEWIS DRUG CO.

Open 8 A. M. to 8 P. M.
6 days

Registered Pharmacists To Fill All Doctor's Prescriptions

Delivery Service

W. K. Lewis----Owner
658-2165

128 N. Center

"The Safe Executor"

BRANCH BANKING & TRUST COMPANY

Member Federal Deposit Insurance Corp.

200 E. Walnut Street

1205 N. William Street

1907 E. Ash Street

Telephone 735-7801

Goldsboro, North Carolina

VAN ROEKEL'S FLORIST AND GARDEN CENTER

Many Gift Items To Choose From

FLOWERS for all OCCASIONS

Dial 734-4148

518 E. Ash

Compliments of

COBLE DAIRY

"Fresh Milk from the Farm to You"

Goldsboro, North Carolina

KRAFT STUDIO

W. James St. - Phone 658-2576

Mt. Olive, North Carolina

Phone 735-1321

GOLDSBORO TIRE SERVICE

New Tires and Recapping

Artie Banks
Owner

701 N. George St.
Goldsboro, N. C.

GLIDDENS JEWELRY STORE

"North Carolina's Oldest Jeweler----
Goldsboro's Oldest Business"

Est. 1859

135 S. Center

EDGEWOOD FOODLAND

Open 7 days a week

608 North Madison Avenue

Edgewood Shopping Center

Goldsboro, North Carolina

ROY J. OUTLAW

Sinclair Gas & Oil

SINCLAIR

Groceries

Highway 117 S.

DUDLEY HI-WAY GARAGE

Phone RE 4-3928 Dudley, N.C.

W. K. JENNETTE FURNITURE

"Quality Furniture Since 1917"

Mt. Olive, N. C.

RALPH HINSON GROCERY

Phone 658-2424 Mt. Olive, N. C.

MOUNT OLIVE AUTO PARTS COMPANY

Wholesale Distributors

148 E. Main Street Phone OL 8-2359

Mount Olive, N. C.

PRICE'S ESSO

Esso

Goldsboro, N. C.

GRADY'S ELECTRIC SALES & SERVICE

Albert P. (Perry) Grady

Electrical & Plumbing Supplies
Water Pump Sales & Service

Phone 685-2713
Mt. Olive, N. C.

SMITTY'S DRIVE-IN AND TASTEE-FREEZE

Located Highway 117

Mt. Olive, N. C.

"Good food is our Business

Service is our Pleasure."

JOHN PATTERSON

"We Sell Leading Lines of Furniture at Moderate Prices and Easy Terms."

Mount Olive, N. C.

OL-8-3151 South Center

SUTTON'S RADIO AND T. V. SERVICE

Repairs on all makes of Radios and T. V.'s

Your Motorola and Zenith Dealer

658-2837 Route 4

Mt. Olive, N. C.

E. J. POPE AND SON

GASOLINE, HEATING OIL, L.P. GAS

Mt. Olive

SEYMOUR FUNERAL HOME, INC.

Ambulance Service

106 South George St.

Bill Seymour Carl Motley

Phone 734-1761

HASTY PLUMBING AND HEATING COMPANY

Mt. Olive, N. C.

Compliments of

LEDER BROTHERS INCORPORATED

Mt. Olive, N. C.

GOLDPARK LAKE

Goldsboro, North Carolina

C. L. SNIPES FORD

MOTORS, INC. NEW & USED CARS

Wayne County's Volume Ford Dealer

Complete Car and Truck Service

Corner Ash & Daisy Streets

Goldsboro, N. C.

FIRST NATIONAL BANK

OF EASTERN NORTH CAROLINA

Mt. Olive, N. C.

Compliments of

WITHERINGTON-THOMPSON INSURANCE

HEILIG-MEYERS FURNITURE

138 E. Walnut Phone 735-3561

Goldsboro, North Carolina

BERNEY'S LOAN COMPANY

Need Money? See Berney!

Dial RE-5-2983

201 E. Walnut St.

Goldsboro, N.C.

GENE LEE'S FOOD TOWN

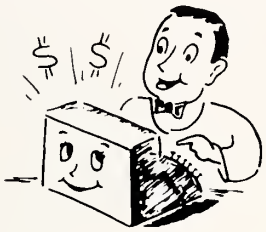

Mt. Olive, N. C.

EDWARDS YOUNG MEN'S SHOP

The finest in mens' wear

Goldsboro, N.C.

M. B. PRICE

SHELL

Shell Service

Route 1 Dudley, N. C.

GOODSON HOME IMPROVEMENT CO.

203 S. Center 658- 2978

Mt. Olive. N.C.

BRYAN MOTOR CO.

J.W. BRYAN

315 S. George St.

Goldsboro, N.C.

CAROLINA CLEANERS

Dial OL 8-2441 One Day Service

Mount Olive

EASTERN DRAFTING SERVICE

"Home Design Since '49"

W. H. EDWARDS

P. O. 977 Dial

Goldsboro, N.C. 735-1676

Compliments of

SANDHILL GROCERY

"Save on Gas"

MARY'S DRIVE-IN

West Ash St.

Goldsboro, N. C.

BILL'S TAVERN

1900 N. William Street

Goldsboro, North Carolina

ASH STREET PHARMACY

"Your Neighborhood Drug Store"

814 East Ash Street

Goldsboro, North Carolina

Office 734-7942 Res. 735-3634

H. T. HINES, JR. & ASSOCIATES, AIDD

Designers-Draftsmen

Room 414- Wachovia Building
Goldsboro, N. C.

BUILDERS SUPPLIES COMPANY

109 West Vine Street, Goldsboro, N. C.

Ready Mixed Concrete

Phone 734-4321

GRANT'S SERVICE STATION

Intersection 111-70

Goldsboro, N. C.

THURSTON MOTOR LINES

Dependable Service since 1933

Fast Service to Va., N.C., S. C.,

& Tennessee Points

LARRY'S SHOE STORE

Quality, Fit and Service

117 West Walnut Street

Goldsboro, N. C.

COCA-COLA BOTTLING CO.

Coca-Cola
"Coke"

Goldsboro, North Carolina

ROGERS JEWELRY

Best Quality Diamonds and Watches

Center Street

Goldsboro, North Carolina

Compliments of

ROLLIN'S APPLIANCE

EARL ANDERS

Highway 13 South

AMERICAN AMOCO GAS

Goldsboro, N. C.

Compliments of

NORTHSIDE OPEN AIR MARKET

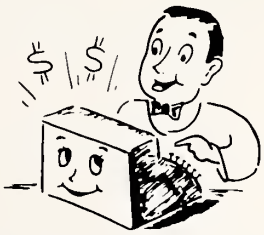

IRENE'S DRESS SHOP

"Home of fashion
and smart styling"

Mt. Olive, N. C.

THIGPEN-FICKEN INSURANCE AGENCY

104 East Main Street

Mt. Olive, N. C.

Telephone: 658-2088

Compliments of

BELL-STUART FURNITURE COMPANY, INC.

227-229 N. John St. Phone RE 4-1524
COMPLETE HOME FURNISHERS

Goldsboro, N. C.

Compliments of

MT. OLIVE GAS CO.

BRILL'S UPHOLSTERY SHOP

Upholstery Refinishing and Repairing

Pick Up and Delivery

Residence Phone RE 5-5308
Business Phone RE 5-6016

Brookside Shopping Center

H. & W. PRODUCE COMPANY

Wholesale

Quality

Fresh Fruit and Vegetables

416 Buckhorn Road

J.H. Thompson (Owner)

Goldsboro, N. C.

Dial 735-0984

BILL PATTERSON FURNITURE COMPANY

FURNITURE for BETTER LIVING

658-2322

Mt. Olive, N. C.

HATCH & HARPER GENERAL MERCHANDISE

OL 8-2647
OL 8 2301

119 North West Center St.

WILSON MOTOR CO.

SALES Ford SERVICE

Hwy. 117

Mt. Olive, North Carolina

PHILLIP'S 66

Mt. Olive

Phillips 66

Bobby Kelly, Manager

1005 W. Grantham St. Dial 734-4842

CERAMIC TILE CO.
OF GOLDSBORO, INC.

Dealers In

Ceramic Tile - Marble - Quarry Tile
"Choice of Leading Builders Since 1946"

W.D. Farmer Goldsboro, N. C.

NEUSE TRACTOR CO.

Ford TRACTOR

Goldsboro, N. C.

Mt. Olive Highway

Compliments of

GOLDWATER MOTEL

Mt. Olive Hwy. 735-6614

Compliments of

DR. R. H. SHACKELFORD

REX CASEY SINCLAIR

SINCLAIR

George St. Goldsboro, N. C.

Compliments of

MT. OLIVE F.C.X.

Be Sharp-Call

KEEN PLUMBING
AND HEATING COMPANY

Roger Casey
Mgr.

Warm Air
Heating

Dial 735-1920 606 W. Walnut

PERKINS MOTOR PARTS, INC.

Distributors

Automotive Parts and Equipment

Complete Machine Shop Service

1109 South George Street - Highway 117
Goldsboro, N. C.

Compliments of

CAROLINA TRACTOR'S INC.

Massey Ferguson

Sales & Service

Goldsboro, N.C.

ISAACS-KAHN

"The big furniture store on Center St."

Dial Re 5-2581

Goldsboro, N.C.

WOOTEN OIL & FUEL COMPANY

Shell Petroleum Products

Sterling D. Wooten

President

P.O. Box 1277

Goldsboro, N.C.

ELLIS MOTOR SALES, INC.

Phone: OL-8-2005
OL-8-2936

Mt. Olive, N.C.

DEL MONTY'S

Charcoal Steak House

522 S. George St.

Goldsboro, N.C.

W. F. HALL GROCERY

Phone OL-8-3300

Fresh Meats and Vegetables

Mt. Olive, N.C.

PEPSI COLA

Goldsboro, N.C.

CAROLE'S FLORIST & GIFTS

142 N. Center 658-3216

Mt. Olive, N.C.

SALLIE'S

Eastern Carolina's largest
Bridal and formal Shop

Mrs. George Hodgin
Bridal Consultant

Goldsboro, N. C.

SHOP AT SEARS AND SAVE

Satisfaction Guaranteed or Your Money Back

SEARS
ROEBUCK AND CO

215 W. Walnut St., Goldsboro, N. C.

Compliments of

THE HUB STORE

Loans Financing

SEABOARD FINANCE COMPANY

203 W. Walnut Street - Goldsboro, N. C.

Formerly

Union Finance Co. of Goldsboro

Phone 735-4048

MUSIC AND SPORTS

"It Pays to Play
Pianos - - Musical Instruments
Organs - - Sporting Goods
Sheet Music - - Color T. V.
Guitars - - Stereos

E. Walnut St. - 834-2871
Adamsville - 734-4525

Goldsboro, N. C.

W. H. GRIFFIN & SON

511 South John Street

735-4911

Goldsboro, North Carolina

CASH DRUG CO.

Phone RE-4-4221

133 E. Walnut Street

Goldsboro, North Carolina

JOHNSON COTTON COMPANY

132 E. Walnut

Phone 735-3021

Goldsboro, North Carolina

BELK-TYLER COMPANY

"Your favorite Shopping Center in Goldsboro, North Carolina"

McBRIDE & HERRING SPORTING GOODS CO., INC.

Sunrise Shopping Center

Goldsboro, N. C.

ROSE FURNITURE COMPANY

2524 E. Ash
Phone: 734-6466

Goldsboro, North Carolina

SETH B. HOLLOWELL OIL CO.

Goldsboro, North Carolina

STUDIO GIRL COSMETICS

Mrs. Robert Pittman, Agent

Dudley, North Carolina

Dial 734-7234

WILLIAMS LINOLEUM & CARPET SHOP

2207 East Ash Street

Dial 734-4042

STATE FARM INSURANCE

Frank A. Foster, Agent

Life - Auto - Fire

Ofc. 734-2127
Res. 735-6032

2702 E. Ash St.
Hollowell Bldg.
Goldsboro, N. C.

LLOYD M. MASSEY, AGENT

for

National and N. C. Grange Insurance

Dial 734-4848

Compliments

WARRICK REAL ESTATE & INSURANCE CO., INC.

208 W. Ash Street

Goldsboro, N. C.

SHOP THE DISCOUNT WAY AND SAVE

Open 9 'til 9 Every Nite

THE BARGAIN HOUSE

614 N. Madison

Edgewood Shopping Center

ARCHIE ROSE

Day Phones
734-3472
734-3261

Night Phone
734-1608

Goldsboro, N. C.

Buyers of Live Poultry, White Rock Hens

----Specializing in Broilers----

RONALD SASSER BODY SHOP

1013 George Street

Phones: Day: 735-4721
Night: 735-1631

18 years experience

ALL WORK GUARANTEED

Phone RE 5-1504

LYNCH MOTOR COMPANY

General Automotive Repairs
Motor Rebuilders--Welding--Painting

S. George St. Ext. Box 665
Goldsboro, N. C.

GENE SMITH

SINCLAIR

SINCLAIR HC GASOLINE

Tires--Tubes--Accessories
Dial RE 5-2962

1215 George Street Ext., Goldsboro, N.C.

MOZINGO'S NEW & USED CARS, INC.

Sports Car Center

Adamsville Section
Goldsboro, N. C.

Compliments of

WHITE'S TIRE SERVICE

Goldsboro, North Carolina

BELK-TYLER COMPANY

"Your Shopping Center"

Mt. Olive, North Carolina

ROBINSON'S DRUG STORE

Registered Pharmacists

Phone 734-0911

Goldsboro, North Carolina

Bank with the

BANK OF MT. OLIVE

Mt. Olive, North Carolina

Sell Your Tobacco With the Top
Dollar Man
Robert Musgrave

BIG BRICK WAREHOUSE

Goldsboro, North Carolina

Lonnie Casey, Floor Manager

Compliments of

LOWE'S

HOME & AUTO SUPPLY, INC.

123 North Center Street

Mount Olive, North Carolina

Compliments of

GLENN AND MARTIN DRUG COMPANY

Mt. Olive, N. C.

Compliments of

I. G. A. FOODLINER

Mt. Olive, N. C.

Phone: 735-7045

VANITY FAIR

Hair Stylist

Snow Hill Highway
Goldsboro, North Carolina

"We are here to serve you better"

Earlene Worrell
Ethel Keel

Owners

FOR TRACTORS, IRRIGATION PUMPS,
All internal combustion engines
The finest automotive fuel.
No carbon; no sludge. Burns clean

CAROLINA PROPANE POWER

508 Borden Bldg.,
Goldsboro, N.C.
Phone 734-4313

J. M. EDGERTON & SON, INC.

Your International Harvester and Rambler Dealer

Goldsboro, North Carolina

734-4361

ROAMING STEER RESTAURANT

Bypass Highway 70 & Old 102 or 13
Goldsboro, N.C.

Wednesday Evening . . . Family Night

All Ladies With Escort . . . One-half Price

Telephone 735-9934

Manager . . . Harold Dale

ANDREWS GROCERY & GAS

Old Grantham Road -- Route 6

Goldsboro, North Carolina

CITY SERVICE STATION

James Carter, Operator
Best Service in Town
Phone 735-0939

Corner Mulberry & John St.
Goldsboro, N. C.

LEE INSURANCE AGENCY

Insurance of all Kinds

Dial 734-4913 Goldsboro, N.C.

John Kinsey, Mgr.

ANTHONY WAYNE SERVICE STATION

Cor. James & Mulberry Sts.

Phone 734-4533

Complete Texaco Service

Owner & Operator - R. S. Ham

Compliments of

Kadis, Inc.
Little Gem Barber Shop
Mt. Olive Dairy
Bell-Stuart Furniture Co., Inc.
Perry Hall's Grocery
Texaco By-Pass
Murray Supply Co.
Imported Motors
Kennan's Fruit and Grocery
Wall's Service Station
Sam Jernigan & Sons
Peggy Ann Shop
Humphrey Body Shop
Nelson's Photo Shop
Automotive Wholesale Co.
Lassiter Fabric Shop
Elm Street Grill
Cozart Packing Co.
"A" Street Shopping Center
Lane Brothers
Brock's Auto Sales & Service
Goldsboro Candy Kitchen
Hallow's Billiard Parlor
Goldsboro Cigar Co.
Carr Spring Co.
Young Fashions

Cannon's Bar-B-Q
C. W. Oliver, Jr.
Mt. Olive Floral Co.
Raymond Hollowell
Garner Brothers
Mrs. T. A. Beaman
Southern Furniture
I. T. Kennedy
Don Pittman
Frances' Beauty Salon
Bailey's Jewelry
Borden Manufacturing Co.
Farmers Cleaners
Stanley Shoe Co.
Albert's Restaurant
Wiggins Garage-Auto Repairs
Bird's Oil Co.
D. & H. Price Jewelry
Crumpler's Service
Ash Street Gulf
City Motor Sales
Five-Points Beauty Salon
Ball Park Service Station
McLamb Monument Co.
Thompson's Watch Repair
Bacco-Belt Service Station

Margaret's Beauty Shop